



Bal Bharati
PUBLIC SCHOOL
Sector-21, Noida



**WELCOME TO THE
ORIENTATION SESSION OF CLASS VI**

SCHOOL LOGO



हे हंस, हम सबको
ज्ञान की ओर ले चलो ।

OUR MISSION

- ❖ To develop scholastic personalities and impart knowledge to maximize skills and competencies.
- ❖ To foster a positive school atmosphere of sharing and caring to help them achieve scholastically and co-scholastically their greatest potential.
- ❖ To help the students become resourceful thinkers who independently and creatively strive to solve complex problems through reflection, risk taking and critical evaluation.
- ❖ To impart wisdom that transforms mere knowledge into a meaningful initiative and enterprise for a harmonious and prosperous society.
- ❖ To provide holistic education to society as a whole without prejudice or discrimination.
- ❖ Equip the child to meet all challenges – social, moral and intellectual and comprehend human values.
- ❖ To make students responsible, law abiding and enlightened citizens of a global society.
- ❖ Instill traits of teamwork, empathy, patience, perseverance and respect of elders and mentors.
- ❖ To ensure sensitivity and commitment to environment and all beings to save the planet for future generation.

OUR VISION

"To strive for better and better, not resting on one's laurels; seek solutions not excuses, deliver results and serve the community by providing quality education."

OUR MOTTO

INNOVATION AL ON
N



OUR MOTTO

INNOVATION



**INTELLECTUAL
AMBITION**



INCLUSION



**INTERNATIO
NALIZATION**



INTEGRATION



OUR LEADERS

MR. NIKHIL CHANNA

**President, CES
& Chairman, SMC**



OUR LEADERS

MR. ARVIND BHATIA
Secretary, SMC



OUR LEADERS

MS.ASHA PRABHAKAR
School Principal





Ms Anupama Motwani
Vice Principal



Ms Amita Ganjoo
Headmistress (Sr)



Ms Vinaya Pujari
Headmistress (Pr)



Ms Sarika Passi
Headmistress (Pre School)



OUR SCHOOL WEBSITE

[Awards and accolades](#) ▾ [What's New](#) ▾ [Gallery](#) ▾ [PTA](#) [School Function](#) ▾ [Alumni Corner](#) ▾ [Contact Us](#) ▾ [Bharati Connect](#) ▾



Bal Bharati
PUBLIC SCHOOL
NOIDA

[About Us](#) ▾ [Campus](#) ▾ [Admission](#) ▾ [Academics](#) ▾ [Beyond Academics](#) ▾ [Activities](#) ▾ [Information](#) ▾ [Pre Primary Wing](#) ▾

ANNUAL DAY



**SCHOOL RANKING
& AWARDS**



**VIEW GALLERY
SCHOOL VIDEOS**



**CBSE RESULT
2022 - 2023**

CAMPUS TOUR



**ESSENTIAL
INFORMATION**

➤ LIST OF CLASS TEACHERS-MIDDLE/SECONDARY

CLASS-VI		CLASS-VII		CLASS-VIII	
SECTION	NAME OF TEACHER	SECTION	NAME OF TEACHER	SECTION	NAME OF TEACHER
A	Ms Nivedita B (CI Rep)	A	Ms Deepti T (CI Rep)	A	Ms Namrta K (CI Rep)
B	Ms Sweta G (Co-CI Rep)	B	Ms Saakshi P	B	Ms Nishi S (Co-CI Rep)
C	Ms Rakhi K	C	Ms Nupur B (Co-CI Rep)	C	Ms Deepti M
D	Ms Smriti S	D	Ms Suman S	D	Ms Poonam S

CLASS-IX		CLASS-X	
SECTION	NAME OF TEACHER	SECTION	NAME OF TEACHER
A	Ms Neerja B (CI Rep)	A	Ms Vidhi O (CI Rep)
B	Ms Susmita S	B	Ms. K Shreya (Co-CI Rep)
C	Ms Subha R (Co-CI Rep)	C	Mr Vipin K
D	Ms Kamna J	D	Ms Indula M
--	--	E	Ms Komal M

➤ HOUSE SYSTEM

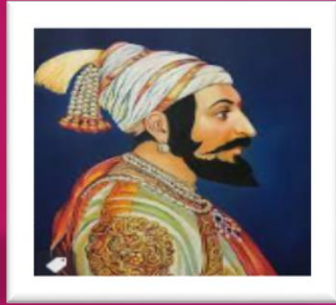

SHIVAJI

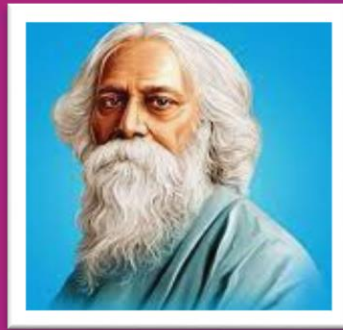

TAGORE



ASHOKA



RAMAN

MS.NEERJA BHATNAGAR

MS.INDULA MISHRA

MS.POONAM SHARMA

MS.KRITIKA SHREYA

DEPUTY HOUSE WARDENS

MS.RUBY SINGH

MR.SANJAY DUA

MS.SWATI CHAWLA

MS.RUMPA B

Vipin Kumar	Komal Mendiratta	PGT Commerce	Deepti Mehra
Meetu Tripathi	Susmita Saha	Nivedita Bhattacharya	Anoop Dixit
Vidhi Oberoi	Birender Sahu	Umesh Verma	Sonam Malik
Philo Maria A.	Asha Menon	Sakshi Sabharwal	Yuvraj Panwar
Nilesh Roy	Divya Maheshwari	Subha Renakumar	Nishi Sourabh
Sweta Gupta	Niladri S. Das	Hansraj Arya	Kamna Joshi
Anshul Dubey	Mohit Bholra	Namrta Kaushik	Nupur Bhardwaj
Saakshi Pant	Sabari Maitra	Suman S	Vibha Jain
Deepti Tiwari	Neha Gupta	Smriti Sharma	Rakhi Kumari
Dinesh B	Abha B	Vardhan Sharma	Neha Yadav

SCHOOL CLUBS

Overall Co-ordinator : Mr. Anoop Dixit / Ms. K. Shreya

S.NO	CLUB	TEACHER INCHARGE
1	ROBOTICS	Mr Umesh Verma
2	AEROMODELLING	Ms Swati Chawla
3	CODING	Ms Asha Menon, Ms Meenakshi Gulati
4	YUVA TOURISM	Ms Nishi Sourabh, Ms Suman Sharma,
5	CULINARY AND BAKING	Ms Sweta Gupta, Ms Neha Gupta
6	HANDICRAFTS	Mr Yuvraj Panwar, Mr Faiz Ahmed
7	SNAPSHOTS	Mr Niladri Shekhar Das
8	ASTRONOMY	Ms Smriti S
9	DATA SCIENCE(for Class VIII)	Ms Meetu Tripathi, Ms Sonam Malik
10	THEATRE	Ms Kamna Joshi, Mr Swapan
11	*THANK GOD IT'S FRIDAY (TGIF)-EXPRESSIT!!	Ms Abha Bhardwaj, Ms. Poonam S., Ms. Deepti T.
12	STANDARD CLUB (IX-XII)	Ms Rakhi Kumari
13	MODEL UNITED NATIONS	Ms Nivedita B, Ms Deepti Mehra
14	FINANCIAL LITERACY	Ms Namrta, Mr Anshul, Ms Nupur B.
15	FOOD PRESERVATION	Ms Nivedita B, Ms Deepti Mehra
16	FRENCH	Mr Mohit B
17	FIRST AID (What to do when doctor is not around)	Ms Saakshi Pant, Ms Smriti S

SCHOOL ROUTINE

SCHOOL TIMINGS: 7:50 a.m to 2:10 am –Summer Timings (April – May)
: 08:20 a.m to 02:40 p.m – Winter Timings (January Only)

PERIODS	TIMINGS	DAY	ACTIVITIES	COORDINATOR(S)
ZERO	07.50–08.50 a.m.	Mondays	PERIODIC TEST FOR CLS VI – X REMEDIAL CLASSES VI-X	MR MOHIT BHOLA MR ANSHUL DUBEY & CLASS REPS
ZERO	07.50–08.35 a.m.	Tuesdays	STRETCH TIME: FOR CLS VI – XII	MR D BIST, MR A DIXIT & MR U VERMA
ZERO	07.50–08.35 a.m.	Wednesdays	SCHOOL ASSEMBLY : FOR CLS VI-XII	MR D BIST, MR VARDHAN & MR P PALLAVI OVERALL SUPERVISION : MS RACHNA S
ZERO	07.50–08.35 a.m.	Thursdays	<ul style="list-style-type: none"> • AWAKENED CITIZEN PROGRAM • REMEDIAL /EXTRA CLASSES (IX & X) 	MS DEEPTI MEHRA OVERALL SUPERVISION : HM (SR) MR ANSHUL DUBEY & CLASS REPS
ZERO	07.50–08.35 a.m.	Fridays	<ul style="list-style-type: none"> • MASS P.T.: FOR CLS VI – XII 	MR VARDHAN S & MR RAJ BALI OVERALL SUPERVISION : MS RACHNA S
8 TH & 9 TH PERIOD	01:10-02:20 p.m. (Sr School)		<ul style="list-style-type: none"> • INTER HOUSE ACTIVITIES • INTER HOUSE/SECTION MATCHES • CLUB CLASSES (VI-VIII) 	MS RACHNA S & MS MEENAKSHI GULATI MR D BIST & CONCERNED COACHES MR ANOOP DIXIT & MS. KRITIKA SHREYA
ZERO	08.00–11.00 a.m.	Saturday (1 ST & 3 RD of each month)	<ul style="list-style-type: none"> • PREPARATORY CLASSES FOR COMPETITIVE EXAMS. • REMEDIAL CLASSES • PAID CLUBS 	MR VIPIN KUMAR & MS SUBHA R KUMAR MR ANSHUL DUBEY & RESPECTIVE CLASS REPS MR ANOOP DIXIT & RESPECTIVE CLUB INCHARGES

Stretch Time : Every Friday (Zero Period)

Mass P.T : Every Tuesday (Zero Period)

SCHOOL ASSESSMENT

PART – 1 ACADEMIC PERFORMANCE & SCHOLASTIC AREAS

•PART – 2 CO- SCHOLASTIC ACTIVITIES

•WORK EDUCATION,ART EDUCATION,HEALTH AND PHYSICAL EDUCATION

PART – 3 DISCIPLINE,(ATTENDANCE,SINCERITY,BEHAVIOUR,VALUES)

In order to be promoted to the next higher class, it is mandatory for students to obtain a minimum **B** Grade in Art Education, Performing Arts and Health and Physical Education.

CLASSES VI-VII ASSESSMENT SCHEME

TYPE OF ASSESSMENT	PBA ART INTEGRATED PROJECT / AI&T INTEGRATED PROJECT	PT1 PERIODIC TEST I	PORT PORTFOLIO	HALF YEARLY HALF YEARLY EXAM	PT2 PERIODIC TEST II	SEA SUBJECT ENRICHMENT ACTIVITY	MAS MULTIPLE ASSESSMENT	FINAL FINAL EXAM
WEIGHTAGE(S) MARKS	10	25	10	80	25	10	10	80
MONTH	APRIL-MAY	JULY	AUGUST	SEPTEMBER	DECEMBER	DECEMBER- JANUARY	JANUARY	FEBRUARY
M.M. (Conversion)	10 (05)	25 (05)	10 (05)	80 (20)	25 (05)	10 (05)	10(05)	80(50)
Details	(Science, Mathematics, Hindi, English, S. Science, Sanskrit/French, IT & AI	Science, Mathematics, Hindi, English, S.Science, Sanskrit/French	Notebooks, assignments, participation in school Assemblies, Display Board making, Inter School, Inter House Activities and Open Exams. Note: Portfolio in each subject will be reviewed in the month of February	Science, Mathematics, Hindi, English, S. Science, Sanskrit/French, IT & AI	Science, Mathematics, Hindi, English, S. Science, Sanskrit/French	(Assessment of Listening and Speaking Skills, Lab Activities in Mathematics and Science, Map Work)	Class Discussion Role play, Oral test, field work, Concept maps, Winter Holiday Homework,	Science, Mathematics, Hindi, English, S. Science, Sanskrit/French, IT & AI

* AVERAGE OF PT1 and PT2 will be considered in the year end.

* Attendance will be considered at the year end and will have a weightage of 05 Marks.

* IT & AI and G.K & V.E will be assessed in the Half Yearly and Final Exam for 60 and 50 marks respectively & will be graded as A, B & C.

* VISUAL ARTS, PERFORMING ARTS, PHYSICAL EDUCATION & WORK EDUCATION will be graded as A, B & C.

ATTENDANCE

Every student must have a minimum of 75% attendance, failing which he/she will not be allowed to sit in the final examination / will not be promoted to the next higher class. Please discourage the student from missing an exam unless on grounds of extreme emergency like a contagious disease, a fracture etc.



PROMOTION & MISMASTER POLICY 2024-25

PROMOTION POLICY

- 1. Attendance**
 - (a) 75% attendance is mandatory for promotion to the next higher class.
 - (b) 15% shortage in attendance can be condoned on account of Medical grounds (To be validated with Medical Certificate)
 - (c) Case of a candidate with attendance less than 60% shall be put up to the Principal for condonation.
2. To be promoted to the next higher class a student must secure 33% marks in the aggregate and a minimum of 33% in both Pen Paper test and Internal Assessment Exams taken together.
3. A student scoring less than 33% (Cumulative) in 03 or more subjects will be detained in the same class.
4. For Classes VI to IX, a student scoring less than 33% marks(Cumulative) in one or two subjects will be given Compartment.
5. A student appearing for Compartment Exam must score 33% marks in the Compartment Exam to be promoted to the next higher class failing which he/she will be placed in 'ESSENTIAL REPEAT CATEGORY'.
6. In order to be promoted to the next higher class, it is mandatory for student to obtain a minimum B Grade in Art Education/ Performing Art / Health and Physical Education.
7. It is mandatory for a student to pass in the additional subject in class IX as per passing criteria. For students who are unable to meet the passing criteria, retest will be scheduled. Failure to fulfill the passing criteria after retest will lead to surrender of the additional subject in Class X.
8. If any student fails in any one of the three elective subjects (i.e. Science, Mathematics and Social Science), and passes in the Skill subject (offered as a 6th additional subject (A./ FMM/IT), then that subject will be replaced by the Skill subject and the result of Class IX Examination will be computed accordingly.

MISMASTER POLICY

- CASE-1** Missed a Periodic test due to participation in the Inter-School Competitions (Sports/Co-Scholastic)
- POLICY** Eligible for Mismuster Exam in the concerned subject.
- CASE-2** Missed a Periodic test for being medically indisposed (e.g. ill, accident or fracture- minimum of two days leave).
- POLICY** Eligible for Mismuster Exam in the concerned subject.
- NOTE** The school policy stated above is subject to submission of an application the same day through school email and Medical Certificate from a registered practitioner along with an application addresses to the Principal, within 48Hrs of joining School.
- CASE-3** Missed a Periodic test due to death in the immediate family.
- POLICY** Eligible for Mismuster exam in the respective subject. Subject to submission of application through school email within a day to the school. The school authority has the right to ascertain the facts in its own way to arrive at a conclusion for according the Mismuster Exam.
- CASE-4** Missed a test due to marriage in the family, travelling outstation or any other personal reasons other than stated above.
- POLICY** There will be no Mismuster Examination. The Report Card will show the status of missed test as 'ABSENT'.
- CASE-5** New admission (VI to VIII)
- POLICY** No Mismuster Exam will be held for the new admission cases of Classes VI-VIII.
- CASE-6** If Half Yearly / Annual Exam is missed in any subject/s, eligible students to be tested along with the Compartment Cases.(Cases 1,2 and 3).

GRADING SCALE

ASSESSMENT OF CO-SCHOLASTIC AREAS:

Assessment of co-scholastic areas will be done as per CBSE guidelines.

Grade	Level of Performance
A	Outstanding
B	Very Good
C	Fair

GRADING SCALE FOR SCHOLASTIC AREAS (School will award grades as per the following grading scale)

Marks Range	Grade
91-100	A ₁
81-90	A ₂
71-80	B ₁
61-70	B ₂
51-60	C ₁
41-50	C ₂
33-40	D
32 and below	E (Essential Repeat)

USE OF UNFAIR MEANS

Strict disciplinary action will be taken against students using unfair means. Their answer scripts will be cancelled, and a new answer script will be issued during the remaining time. Only the new answer script will be assessed. Repeated unfair means will invite major penalty.

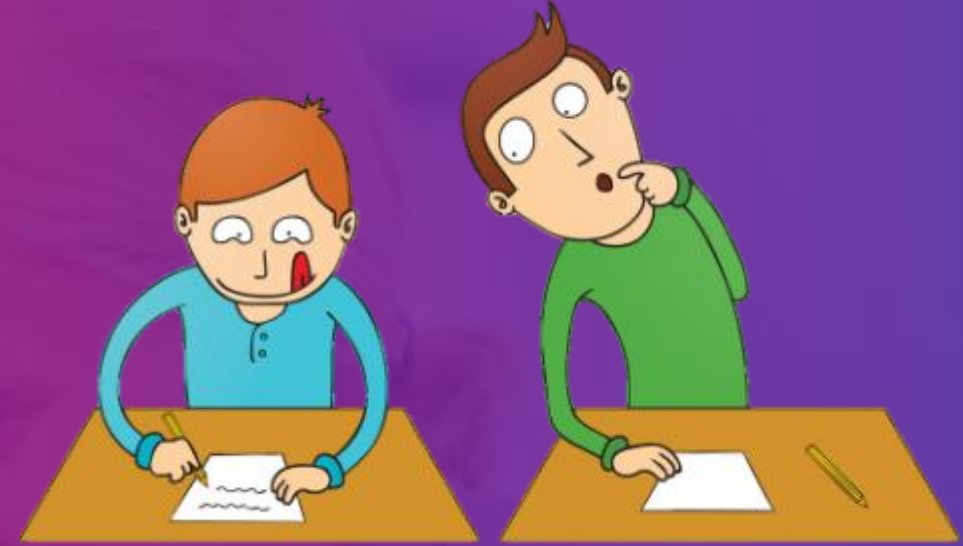

PLEASE NOTE

- ❖ No leave is allowed on the days of periodic test, half yearly exam & annual exam.
- ❖ In case of medical leave, parents should send an email to school on the same day.
- ❖ It is mandatory to submit leave application and a valid medical certificate on the date of joining.

SCHOOL UNIFORM- MIDDLE, SECONDARY & SR. SECONDARY

SUMMER

Boys: (a) Shirt : White, H/S with Logo Grey
(b) Shorts

(c) Socks : Grey with blue stripes
(d) Shoes :Black - Bata/Action As per school design
(e) Belt

a) Girls:Salwar-Kameez (As per school design)
b) Socks : Grey with blue stripes

(c) Shoes :Black - Bata/Action As per school design
(d) Belt

For Inter School/Inter House Matches in School : Prescribed Sports kit by the Gymnastics /Judo/Other Games & Sports
All players of the School Team while being coached will report to the ground in prescribed kit

WINTER

Boys: (a) Shirt : White, F/S with Logo Grey
(b) Trousers

(c) Socks : Grey with blue stripes
(d) Shoes :Black - Bata/Action As per school design
(e) Belt
(f) Zipper :Jacket/Hoodie

a) Girls: Salwar-Kameez (As per school design)
b) Socks : Grey with blue stripes

a) Shoes :Black - Bata/Action As per school design
b) Belt

Wearing of Necktie and blazer is compulsory for students of Classes XI & XII

VISITING HOURS

SCHOOL TIMINGS: 7:50 a.m to 2:10 am –Summer Timings (April – May)
: 08:20 a.m to 02:40 p.m – Winter Timings (January Only)

VISITING HOURS

School Office

On working days: 08:30 - 11:30 hrs.
During vacation (week days): 08:30 -11:30 hrs.

Principal

Parents/Others (on all working days): 09:30 – 11:30 hrs.

Vice-Principal

Parents/Others (on all working days): 09:30 - 11:30 hrs

Headmistress (Sr. School)

Parents (on all working days): 09:30 - 11:30 hrs

Staff

On 1st and 3rd Saturday of each month
Between 09:30 hrs and 13:30 hrs

(A prior appointment through almanac will be appreciated)

GET IN TOUCH

School Address : Bal Bharati Public School, Sec-21,
Noida, Dist.- G.B. Nagar, Pin-201301

Contact Number : 0120-2534064, 2538533

e-mail Id : bbpsnd@balbharati.org

Principal's email Id : asha.prabhakar@balbharati.org

Website : <http://bbpsnoida.balbharati.org>

Facebook : www.facebook.com/balbharatinoida

Instagram : www.instagram.com/balbharatiND

Twitter : www.twitter.com/BBPSNoida

Linked In : www.linkedin.com/in/asha-prabhakar-614a0153



NORMS FOR PARENTS & STUDENTS

STUDENT ID CARD



It is mandatory for the students to wear ID-Card while in School

LOGIN ID

Each student is provided with a unique Login ID. Students are required to join all the online sessions / webinars using the Student ID.

Parents are requested to send a mail to school id for resetting of password, if required.

REDUCTION IN WEIGHT OF THE SCHOOL BAG

The primary and the middle school staff has been instructing students to restrict the number of text books and note books being brought to the school on a daily basis so as to reduce the load of the school bag thereby making 'Learning without Burden'. Despite repeated reminders, it has been observed a good number of students carry excessive load other than the one prescribed in the School Time Table. The school would like to reiterate in unequivocal terms that not adhering to the Time Table for the day and carrying a load is detrimental to the health of the students. In view of the above, parents are requested to adhere to the following weight of the School Bag as mentioned below :

CLASSES	PS & PP	I & II	III - V	VI & VII	VIII
Weight	0 -1 kg	1.6-2.2 kg	1.7-2.5kg	2-3 kg	2.5-4 kg

For more details please refer to School website -

Link - <https://bbpsnoida.balbharati.org/wp-content/uploads/2021/02/Final-Document-SCHOOL-BAG-WEIGHT-POLICY-2020.pdf>

STUDENT'S DIARY

- ❖ It is a comprehensive document of the school.
- ❖ Parents must read all the details given in the diary.
- ❖ Students must carry it to school everyday.
- ❖ Parents are to provide all personal data in the diary.
- ❖ All notes given by the teachers should be signed by the parents without fail.
- ❖ Any appointments sought with the teachers should be communicated through the proforma available in school diary.
- ❖ It is compulsory to provide complete medical history and medical data in the prescribed format of the school. Diary.

Student's Name Class/Sec.

Father's Name

Family Doctor Ph. No.

Blood Group Age as on 31st March 2022

Stats of Covid Vaccine : Dose 1 () Dose 2 ()

Specific disease (s) suffered, if any, in the past

Major or minor operation underwent, if any

Allergies if any, please specify

All Immunization(s) Received on time (Yes/No)

Under the supervision of Dr.

Any other diseases for which child requires special attention or medical support of is on regular Medication

Any sport restriction, please specify

Any other relevant information from parent

Parent / Guardian's (Signature) _____



MEDICAL DETAILS

MEDICAL ALERT NOTIFICATION

- Parents are required to download the Medical Alert Notification Proforma from the School Website <http://bbpsnoida.balbharati.org/download-forms-docs/> and submit the same with essential documents to the Class Teacher of the child latest by 30 April, 2024.
- Also, in case of a long sickness of more than 2-3 days, the school needs to be informed through an e-mail / letter, addressed to the School Principal, with regard to the nature of illness and the number of days the student is likely to be away from school. Keeping the safety and well-being of all our students, parents are requested that students suffering from cold, cough, fever or any other contagious diseases should not be sent to school, till the mandatory period of quarantine is over.
- **A FITNESS CERTIFICATE BY A REGISTERED MEDICAL PRACTITIONER NEEDS TO BE SUBMITTED WHEN THE CHILD RESUMES SCHOOL AFTER A PROLONGED ILLNESS.**

REGULARITY & PUNCTUALITY

- Child must reach school at least 05 minutes in advance (07.45 a.M).
- 75% attendance is mandatory as per C.B.S.E. Rules.
- If there is a genuine requirement, his / her absence must be supported by a leave application, preferably through school e-mail and diary.
- No half day leave will be permitted.
- Lunch box will not be accepted after the child has entered the school due to safety reasons.

CODE OF CONDUCT FOR STUDENTS

Students have a right to feel safe in the school, learn in a challenging environment to the best of their ability, be treated with respect by other students and teachers and be listened to. However, they must also adhere to the following code of conduct:

Respect for the Institution

- ❖ Keep the buildings, class-rooms, corridors and grounds clean in good condition. Spend five minutes prior to beginning of every class cleaning your surroundings.
- ❖ Students are expected to treat school property with care and respect. This includes school playfields, lawns, buildings, equipment, books, transportation vehicles and possession of others. Don't cause destruction, defacement or damage to school properties. Graffiti on walls, doors or furniture is strictly prohibited.
- ❖ Carefully handle the equipment, fixtures and appliances of the labs. Careless handling/misuse of the above could result in personal injuries or damage to property. In the event of damage of property, the responsible students will have to bear the cost of replacement/repair with fine.
- ❖ No student shall enter or leave the class room when the session is on without the permission of the teacher concerned. The students are not permitted to leave school campus during school hours without prior parental and administrative permission.
- ❖ Share information with school officials regarding matters which may endanger the safety/health or welfare of the school community.
- ❖ Care must be taken to observe the "green rules" in order to maintain clean, green surroundings. That is, school premises will not be littered with disposable tumblers, papers or polythene bags.
- ❖ Students are expected to conserve water and electricity.

RESPECT FOR LEARNING

- ❖ Be punctual and regular in attendance and make efforts to maximize achievements in all areas of Education.
- ❖ Enter or leave the class with prior permission. Take progressive responsibility and ownership for your own learning. Complete tasks as allotted.
- ❖ Complete class work and homework assignments on time.
- ❖ Keep library books in good condition.
- ❖ Assemblies are planned and scheduled for educational and informational purposes throughout the school year.

Students must adhere to guidelines as mentioned:

- ❖ a) Stand to the assembly in an orderly manner.
- ❖ b) Be respectful to guests and speakers.
- ❖ c) Upon dismissal, leave the assembly in an orderly manner.
- ❖ Inform parents of educational progress and to ensure that all school communication is effectively delivered.
- ❖ Show respect to teachers & elders & consideration for peers. Seek clarification or guidance in a polite manner.

There should be no rowdyism or shouting.

- ❖ Do not use unfair means during assessments/examinations.

RESPECT FOR SELF

- Dress neatly and properly as per schools' norms.
- Highlighting and dyeing of hair, permanent tattoos, jewelry items, fancy nails, eye or face makeup, fancy shoes are not allowed.
- Carrying mobile phones, Smart watches, iPods, electronic equipment, valuable articles and cash more than Rs.500/- to school is prohibited.

Respect for Others

- Be tolerant and respectful of diversity.
- Behave in a manner which does not endanger the health and safety of self or others.
- Behave with courtesy and consideration for others. In particular, students must refrain from all forms of bullying, violence, verbal intimidation and harassment.
- Students must strive to resolve all conflicts by peaceful means.
- Demonstrate respectful behavior in classroom. Refrain from behavior which would disrupt classroom instruction. Do not instigate other co-students or juniors to indulge in any misbehavior or any form of anti-school activity which will bring disrepute to the school and could spoil the career of the concerned student.

WHILE USING INTERNET BASED TECHNOLOGY THE FOLLOWING GUIDELINES NEED TO BE ADHERED TO:

- Privacy – Users shall not intentionally seek information on or obtain copies of data or files belonging to another person unless authorized by that person.
- Passwords – Users shall not seek passwords or use passwords belonging to another person unless authorized and users shall take precautions to secure access of their personal password from others.
- Security: Users shall not attempt to infiltrate a computing system or network or alter the software components of a computing system or network or import files, which will jeopardize the security of the computing system or the network; and users shall not load software on computers without permission of a Computer Teacher.
- Unauthorized use of wifi to download any videos/documents is not allowed.
- Uploading any objectionable material on social media or circulating such material through mobile networks is a serious offence.

THE FOLLOWING, IF OBSERVED, SHALL BE LIABLE FOR STRICT DISCIPLINARY ACTION AND MAY LEAD TO EXPULSION FROM SCHOOL.

- Substance Abuse/Possession or smoking/Physical abuse
- Truancy
- Display of aggression and violence
- Bullying, use of foul language, vulgar behavior and eve teasing
- Driving any two wheeler/ four wheeler to school
- Any form of gambling
- Association with banned organizations
- Possession of any weapon or use of any implement as weapon causing injury to a person or damage to property.
- Deliberate damage to school property or infrastructure.
- Theft/Pilferage of Schools'/Students' property.

SPECIFIC CASES OF INDISCIPLINE

Long absence without intimation

If a student remains absent for more than a week without informing the school, attention of the parents would be drawn to it in writing, asking the reason for absence.

Name to be struck off

If a student remains absent without good reason for more than a month, his name shall be struck off the rolls after giving due notice. Re-admission may be considered by the Principal.

Using unfair means

Incase cheating is noticed, the Answer sheet(s) shall be cancelled. Fresh answer book will be given. Parents would be notified about the incident and action taken.

For repetition of cheating, more drastic action shall be considered.

DISCIPLINARY WHITE CARD (2024-25)

DISCIPLINARY WHITE CARD (2024-25)

Name -

Class -

Section -

Date -

Nature of Misconduct -

.....

Previous Warnings / Card issued -

Action Taken -

Name

Designation

Signature

DISCIPLINARY RED CARD (2024-25)

DISCIPLINARY RED CARD (2024-25)

Name -

Date -

Class -

Nature of Misconduct -

Section -

.....

Previous Warnings / Card issued -

Action Taken -

Issued by :

Name

Designation

Signature

SCHOOL CONDUCT

- ❖ Students must conduct themselves with grace and decency and not indulge in fights / squabbles either inside or outside the school.
- ❖ No electronic item, mobiles should be brought to school. They will be confiscated if caught and will not be returned.
- ❖ Students should be sensitive towards the use of school property.
- ❖ Bullying is strictly prohibited in the school campus. If found guilty as per the cbse directives following action will be taken against the child :
 - ❖ oral and written warning
 - ❖ suspension from attending classes / school
 - ❖ withholding or cancelling the results
 - ❖ imposition of fine
 - ❖ expulsion / rustication from school

SCHOOL TRANSPORT

- ❖ GPS enabled Buses.
- ❖ Constant monitoring of the children by a Lady Attendant.
- ❖ Morning and afternoon attendance is taken in buses.
- ❖ Continuous CCTV monitoring.

Parents must contact school via e-mail when students are not riding in the AM (Morning).
Students must inform the HMs/VPL when not riding in the Afternoon. Their office will inform the Teacher I/C of the Bus.

- Presently 23 routes of the Primary and Senior School and 06 routes of the Pre Primary are operational.
- The State and Supreme Court guidelines to run the transport are strictly adhered by the school.
- The Transport Safety Checklist as per the State / CBSE Guidelines is followed by the staff on duty.
- There are 15 Lady Guards and 06 Sahayikas who along with the teaching staff remain on morning and afternoon duties for safety and security of students.
- The drivers of Private Vans ferrying students of the school are briefed on safety and security norms issued by the State Govt.
- For detailed information of Bus Routes, click on -
- <https://bbpsnoida.balbharati.org/bus-routes/>

MAINTENANCE OF NOTEBOOKS

- ❖ Only school notebooks are to be used.
- ❖ Proper index should be maintained.
- ❖ Students should be regular in doing their work and submitting their notebooks.
- ❖ Parents are to regularly monitor the assignments and if unchecked for a long time then it is to be brought to the notice of the class teacher.

S. NO.	DATE OF DOING WORK	NAME OF THE TOPIC/ CHAPTER	TEACHER'S SIGN
---------------	---------------------------	---------------------------------------	-----------------------

PARENTS – SCHOOL INTERFACE

- ❖ PARENTS ARE TO REGULARLY CHECK THE SCHOOL WEBSITE FOR THE REGULAR UPDATES RELATED TO SCHOOL.
- ❖ URL :bbpsnoida.balbharati.org
- ❖ REFER CBSE SITE (www.cbse.nic.in) FOR REGULAR UPDATES.

PARENT TEACHER INTERACTION

- ❖ There should be transparency in parent-child-teacher interaction.
- ❖ Diary is the most important tool of interaction between parents and teacher.
- ❖ Parents to kindly inform the class teacher about any physical ailment/ allergy their child is suffering.
- ❖ It is mandatory for both the parents to attend all ptms.

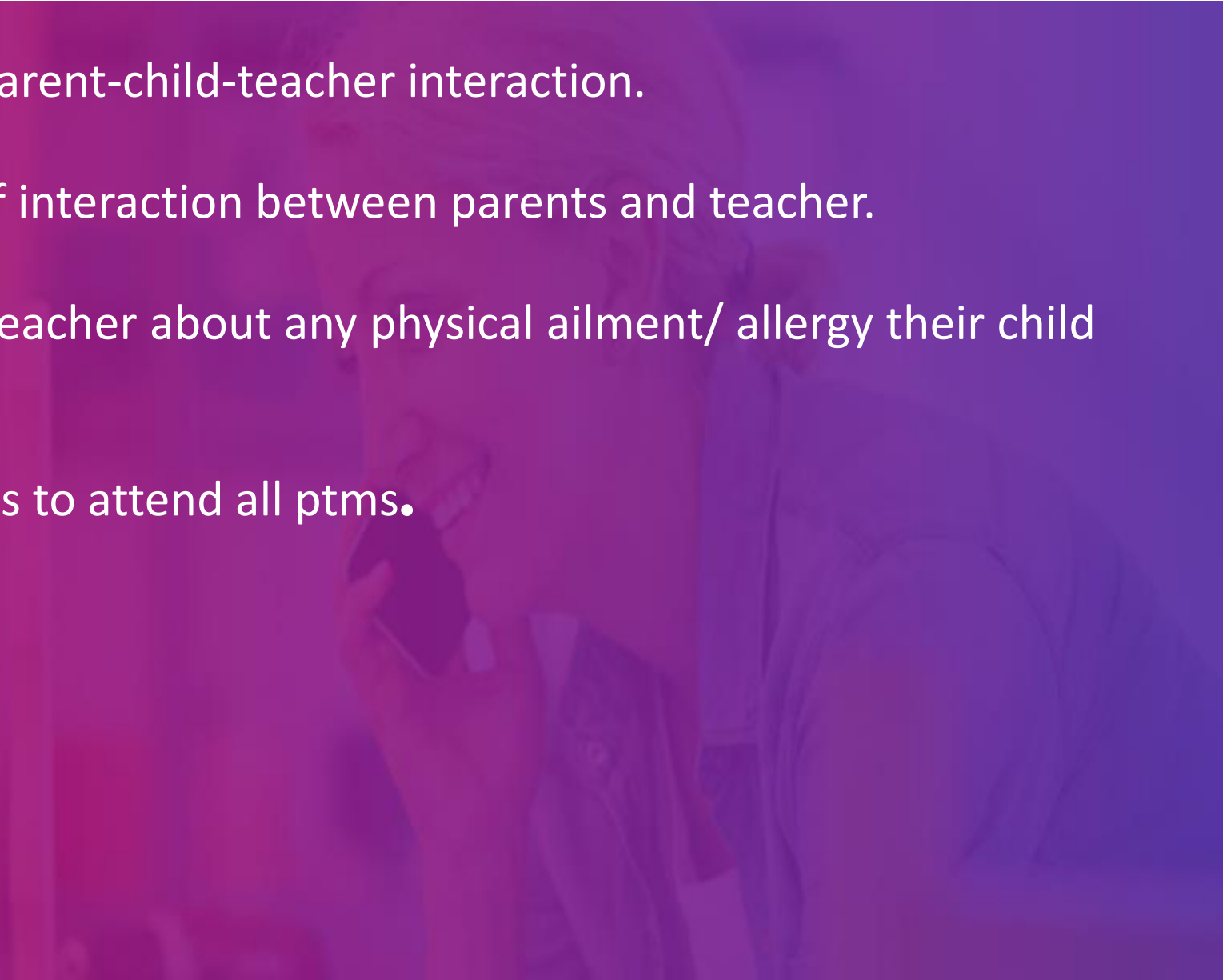

ADOLESCENT PROBLEMS

- ❖ GOOD TOUCH AND BAD TOUCH
- ❖ LYING
- ❖ BEING AGGRESSIVE
- ❖ MATERIALISTIC ATTITUDE
- ❖ INFATUATION
- ❖ SELF CONSCIOUSNESS



COUNSELLING

- ❖ School has a full time special educator and counsellor to help you and your ward regarding any kind of problem.
- ❖ They will help you to deal with the stress and various adolescent problems.



NATIONAL CREDIT FRAMEWORK

- ❖ The National Education policy (NEP) 2020 envisions a transformational shift in the education system of India.
- ❖ The policy focuses on developing the conceptual understanding and critical skills.
- ❖ NCrF is the framework formulated for a unified credit accumulation and transfer for all forms of education in India.
- ❖ NCrF will be implemented in schools with effect from 2025-2026.
- ❖ Further guidelines are awaited.

NATIONAL CREDIT FRAMEWORK

- ❖ The National Education policy (NEP) 2020 envisions a transformational shift in the education system of India.
- ❖ The policy focuses on developing the conceptual understanding and critical skills.
- ❖ NCrF is the framework formulated for a unified credit accumulation and transfer for all forms of education in India.
- ❖ NCrF will be implemented in schools with effect from 2025-2026.
- ❖ Further guidelines are awaited.

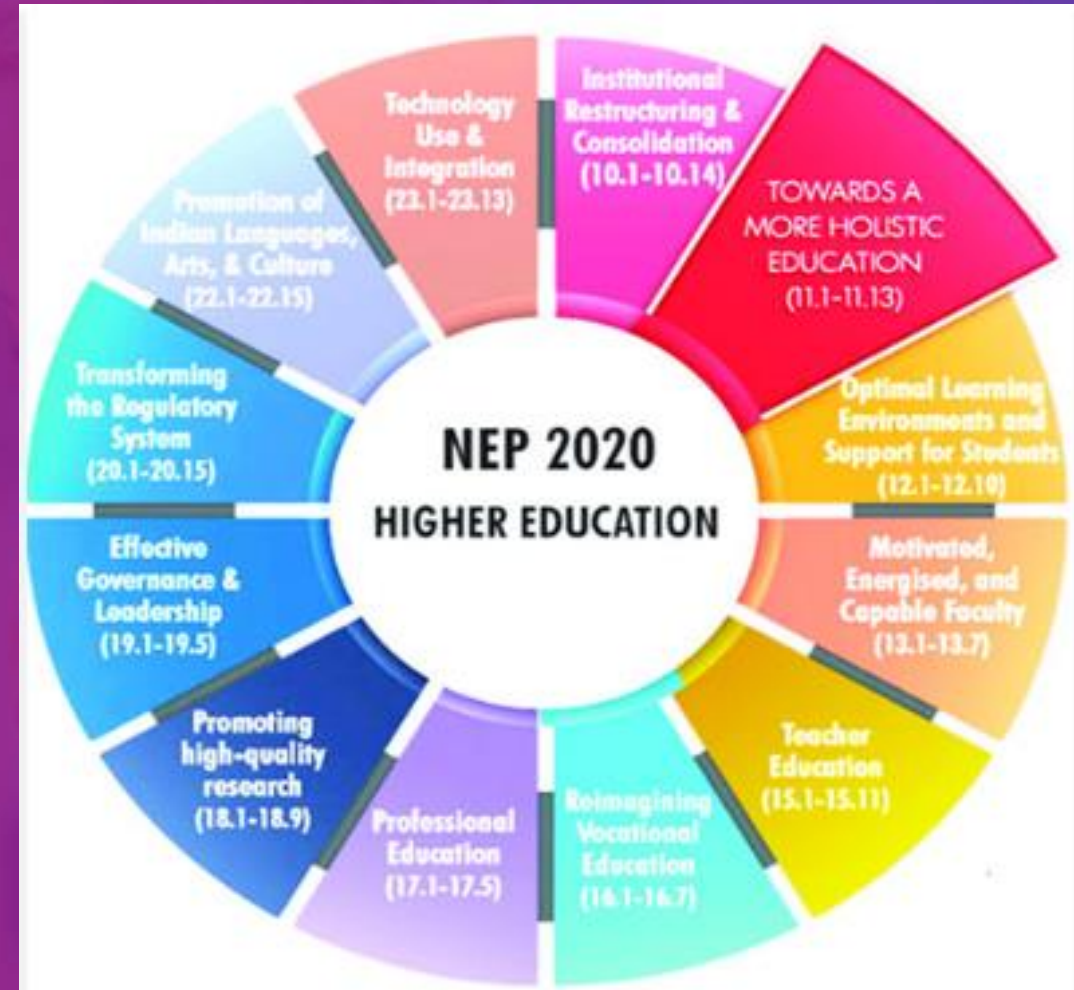

KEY PRINCIPLES OF NATIONAL CREDIT FRAMEWORK

- ❖ The NCrF is the framework formulated for a unified credit accumulation and transfer for all forms of education in India.
- ❖ This framework will allow students to earn credits towards by demonstrating their knowledge and skills in a variety of subjects and activities.
- ❖ The framework is designed to be "enabling" rather than regulatory, leveraging the existing strengths and resources of regulatory bodies and autonomous institutions like universities, state school boards, state technical boards, and NIOS.
- ❖ The NCrF recognizes the pervasiveness and benefits of online and distance learning and incorporates these modes of education as well.

TENTATIVE CREDITS ALLOTTED FOR EACH SUBJECT IN CLASSES VI

(FOR PILOT PHASE ONLY) ARE AS PROPOSED AS FOLLOWS

Below mentioned steps are to be followed by the piloting schools for implementing NCrf in class VI:

- Attendance of students must be made mandatory. Minimum attendance in a session must be 75%.
- The hours allocated to each academic year and credits earned per year is fixed.
{As per NCrf, total Notional Learning Hours for assignment of credits across school education, higher education and vocational education/skilling have been agreed to be 1200 hours per year for which the students/ learners shall be awarded 40 credits i.e., 30 Notional Learning Hours will be counted as one credit.}
- The curriculum of each subject must be divided as per the hours allotted.
- The credits shall be reflected in the Marks Statement/ Grade Card for final examinations, alongwith Marks and Grades
- The credits earned shall be deposited in the Academic Bank of Credit of a student which will be linked with the APAAR Id and DigiLocker of the student, in future.
- Credits can only be earned in full or No credit, i.e., student can earn full credits upon passing a subject after assessment or No credit for not fulfilling the assessment criteria.
- Tentative credits allotted for each subject in classes VI (for pilot phase only) are as proposed as follows:**

S. No.	Middle School	Credits
1	Language 1	3
2	Language 2	3
3	Language 3	3
4	Mathematics	5
5	Science	7
6	Social Science	7
7	Art Education	3.5
8	Physical Education	3.5
9	Vocational Education/ Skill Modules	5
	TOTAL	40

BAGLESS DAY

The **National Education Policy** is designed to transform India's education landscape, and as part of this visionary approach, we are embracing the concept of "Bagless Days" for Classes VI - VIII

In accordance with the new policy, we will be promoting the concept of Bagless Day throughout the academic year.

These days will be dedicated to a variety of enriching activities, including Scholastics, Co-Scholastics and Life Skills. The primary objectives behind this initiative are as follows:

- Promote Experiential Learning and Creativity
- Offer Diverse Learning Opportunities
- Encourage Active Learning Beyond Textbooks
- Relieve the Burden of Carrying Bags
- Facilitate Collaboration and Group Activities
- Explore the Outdoors

SPORTS

(APRIL- OCTOBER) SWIMMING IS MANDATORY FOR ALL THE STUDENTS OF CLASS VI .
NOVEMBER ONWARDS STUDENTS CAN CHOOSE ANY SPORTS FROM BELOW

- ❖ BADMINTON
- ❖ TABLE TENNIS
- ❖ CHESS
- ❖ VOLLEY BALL
- ❖ BASKET BALL
- ❖ CRICKET
- ❖ FOOTBALL
- ❖ ATHELETICS



PERFORMING ARTS (PA)

Performing Arts is an essential part of the curriculum for class VI students, providing them with opportunities to explore and express their creativity through various art forms. Following are the options:

- ❖ MUSIC
- ❖ DANCE
- ❖ TABLA





PRESENTED & DELIVERED BY
RAMAKRISHNA MISSION, DELHI

THE AWAKENED CITIZEN PROGRAM

YEAR

1

Session I

***Developing Faith in
our Infinite
Possibilities***



CLASS PRESENTATION

PLATFORMS WE USE



Last but not the least...



This is a start of an awesome journey
Get excited about being a part of the Middle School !



*Thank
you!*