

RESULT ANALYSIS
CLASS: VII (2023-24)

I: STAR PERFORMERS (91% and above in aggregate)

| S.NO | NAME OF THE STUDENT | CLASS/SEC | GRAND TOTAL | % | GRADE |
|------|-----------------------|-----------|-------------|-------|-------|
| 1 | AYANA SINGH | VII B | 567/600 | 94.5 | A1 |
| 2 | SOMAY GUPTA | VII D | 592 / 600 | 98.7% | A1 |
| 3 | BHOOMIKA DAS | VII D | 591 / 600 | 98.5% | A1 |
| 4 | SATVIK SAHOO | VII D | 586 / 600 | 97.7% | A1 |
| 5 | AARVI WASON | VII D | 583 / 600 | 97.2% | A1 |
| 6 | AKSHAY AGGARWAL | VII D | 581 / 600 | 96.8% | A1 |
| 7 | GIRISHA SACHAN | VII D | 581 / 600 | 96.8% | A1 |
| 8 | SHARANYA YADAV | VII D | 581 / 600 | 96.8% | A1 |
| 9 | ANIRUDH SINGH | VII D | 579 / 600 | 96.5% | A1 |
| 10 | ARYAN SINGH | VII D | 578 / 600 | 96.3% | A1 |
| 11 | VISHWAS YADAV | VII D | 576 / 600 | 96% | A1 |
| 12 | SASHWATH S | VII D | 574 / 600 | 95.7% | A1 |
| 13 | URVI GARG | VII D | 571 / 600 | 95.2% | A1 |
| 14 | ANSHUM GUPTA | VII D | 570 / 600 | 95% | A1 |
| 15 | NAVIKA MALIK | VII D | 564 / 600 | 94% | ;A1 |
| 16 | SHAURYA TANDON | VII D | 564 / 600 | 94% | A1 |
| 17 | AVIKA TRIPATHI | VII D | 563 / 600 | 93.8% | A1 |
| 18 | ISHAAN MAURYA | VII D | 563 / 600 | 93.8% | A1 |
| 19 | AGAMJOT SINGH | VII D | 561 / 600 | 93.5% | A1 |
| 20 | OM KUKRETI | VII D | 559 / 600 | 93.2% | A1 |
| 21 | VIDHI GOYAL | VII D | 559 / 600 | 93.2% | A1 |
| 22 | MAYANK BHARGAV | VII D | 558 / 600 | 93% | A1 |
| 23 | DEVANSH PRAVEEN | VII D | 555 / 600 | 92.5% | A1 |
| 24 | SIDDHARTH VENKATRAMAN | VII D | 554 / 600 | 92.3% | A1 |
| 25 | PAVIT KAUR | VII D | 551 / 600 | 91.8 | A1 |
| 26 | SAANVI THAPLIYAL | VII D | 550 / 600 | 91.7 | A1 |

II. ELIGIBLE FOR SCHOLAR BADGE (91% and above in aggregate & all the academic subjects)

| S.NO. | NAME OF THE STUDENT | CLASS/SEC | GRAND TOTAL | % | GRADE |
|-------|---------------------|-----------|-------------|-------|-------|
| 1 | AYANA SINGH | VII B | 567/600 | 94.5% | A1 |
| 2 | SOMAY GUPTA | VII D | 592 / 600 | 98.7% | A1 |
| 3 | BHOOMIKA DAS | VII D | 591 / 600 | 98.5% | A1 |
| 4 | SATVIK SAHOO | VII D | 586 / 600 | 97.7% | A1 |
| 5 | AARVI WASON | VII D | 583 / 600 | 97.2% | A1 |
| 6 | AKSHAY AGGARWAL | VII D | 581 / 600 | 96.8% | A1 |
| 7 | GIRISHA SACHAN | VII D | 581 / 600 | 96.8% | A1 |
| 8 | SHARANYA YADAV | VII D | 581 / 600 | 96.8% | A1 |
| 9 | ANIRUDH SINGH | VII D | 579 / 600 | 96.5% | A1 |
| 10 | ARYAN SINGH | VII D | 578 / 600 | 96.3% | A1 |
| 11 | VISHWAS YADAV | VII D | 576 / 600 | 96% | A1 |
| 12 | SASHWATH S | VII D | 574 / 600 | 95.7% | A1 |
| 13 | URVI GARG | VII D | 571 / 600 | 95.2% | A1 |
| 14 | ANSHUM GUPTA | VII D | 570 / 600 | 95% | A1 |
| 15 | SHAURYA TANDON | VII D | 564 / 600 | 94% | A1 |

III: ELIGIBLE FOR SUBJECT PROFICIENCY (SUBJECT TOPPERS)

| SUBJECT | NAME OF THE STUDENT | CLASS/SEC | MARKS OBTAINED | MAX MARKS |
|---------------------|--------------------------|-----------|----------------|-----------|
| ENGLISH | ANIRUDH SINGH | VII D | 96 | 100 |
| | SOMAY GUPTA | | | |
| HINDI | BHOOMIKA DAS | VII D | 98 | 100 |
| MATHEMATICS | BHOOMIKA DAS | VII D | 100 | 100 |
| | SOMAY GUPTA | | | |
| SCIENCE | AKSHAY AGGARWAL | VII D | 99 | 100 |
| | BHOOMIKA DAS | | | |
| | SATVIK SAHOO | | | |
| | SHARANYA YADAV | | | |
| | SOMAY GUPTA | | | |
| SOCIAL SCIENCE | AKSHAY AGGARWAL | VII D | 100 | 100 |
| | BHOOMIKA DAS | | | |
| | GIRISHA SACHAN | | | |
| | SATVIK SAHOO | | | |
| | SOMAY GUPTA | | | |
| SANSKRIT/ FRENCH | SASHWATH S & SOMAY GUPTA | VII D | 100 | 100 |
| | (SANSKRIT) | | 99 | |
| | AARVI WASON (FRENCH) | | | |

IV: SUBJECT AVERAGE

| SUBJECT | TOTAL | AVERAGE | PERCENTAGE | GRADE |
|------------------|-------|-----------|-------------|-------|
| ENGLISH | 100 | 87.64 | 87.64% | A2 |
| HINDI | 100 | 89.13 | 89.13% | A2 |
| MATHEMATICS | 100 | 92.21 | 92.21% | A1 |
| SCIENCE | 100 | 91.6 | 91.6% | A1 |
| SOCIAL SCIENCE | 100 | 93.3 | 93.3% | A1 |
| SANSKRIT/ FRENCH | 100 | 83.7/89.3 | 83.7%/89.3% | A2/A2 |

SUBJECT AVERAGE

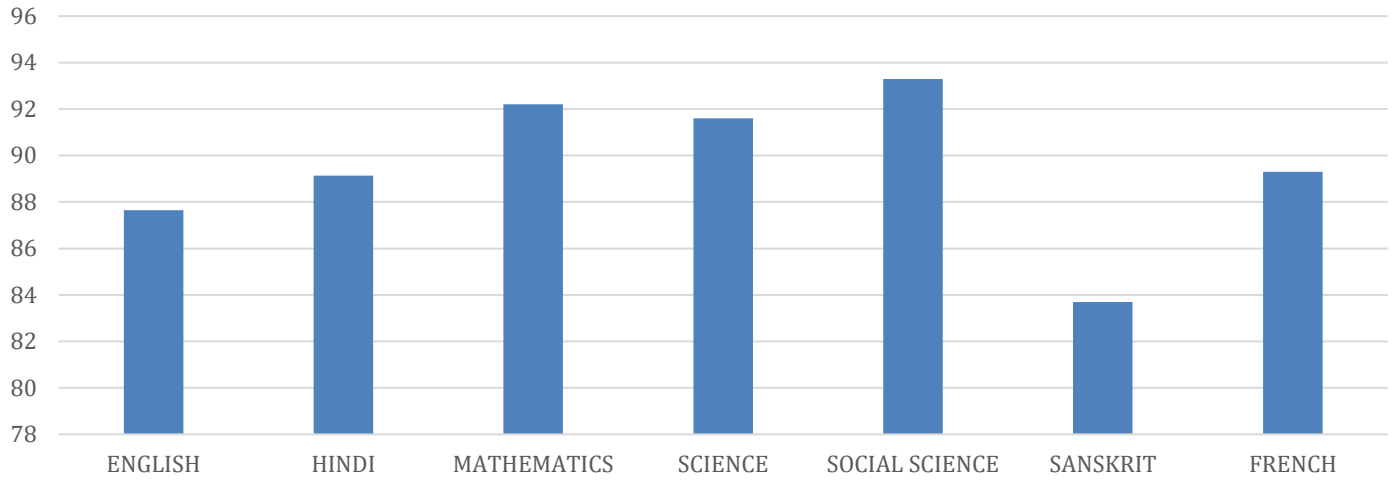

V: OVERALL GRADE SUMMARY

| GRADES | TOTAL | SECTIONS A | B | C | D |
|-------------|-------|---------------|----|----|----|
| A1 (91-100) | 26 | 0 | 1 | 0 | 25 |
| A2 (81-90) | 60 | 13 | 12 | 17 | 18 |
| B1 (71-80) | 53 | 15 | 18 | 17 | 03 |
| B2 (61-70) | 27 | 10 | 09 | 07 | 01 |
| C1 (51-60) | 13 | 05 | 04 | 04 | - |
| C2 (41-50) | 09 | 04 | 03 | 02 | - |
| D (33-40) | - | - | - | - | - |

GRADE SUMMARY

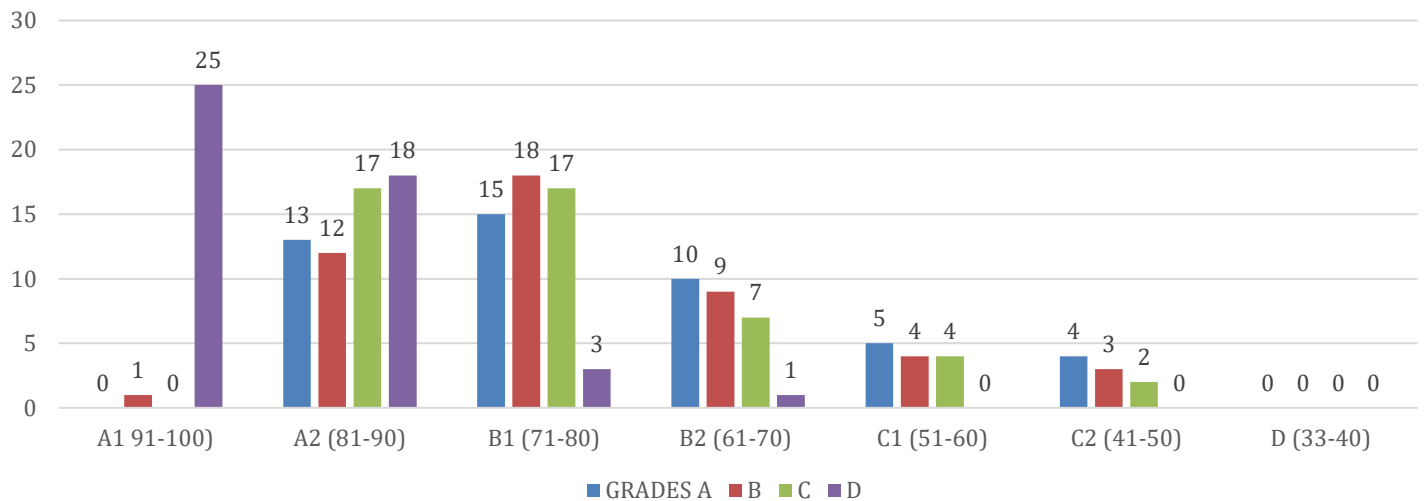

VI: OVERALL SUBJECT AVERAGE (SECTION-WISE)

| Subject | Total | A | B | C | D |
|-------------|-------|-------|-------|-------|-------|
| ENGLISH | 79.9 | 75.41 | 74.9 | 76.13 | 87.25 |
| HINDI | 83.99 | 77.16 | 76.08 | 74.64 | 98.08 |
| MATHEMATICS | 81.78 | 78.2 | 79.84 | 78.56 | 93.52 |
| SCIENCE | 80.12 | 75.52 | 81.04 | 79.04 | 92.91 |
| SOCIAL SC | 81.05 | 77.19 | 75.4 | 78.36 | 93.25 |
| IT & AI | 64.76 | 58.01 | 56.36 | 59.79 | 82.88 |
| SANSKRIT | 79.3 | 74.8 | 74.8 | 75.6 | 92.19 |
| FRENCH | 83.47 | 80.4 | 79.8 | 78.4 | 95.29 |

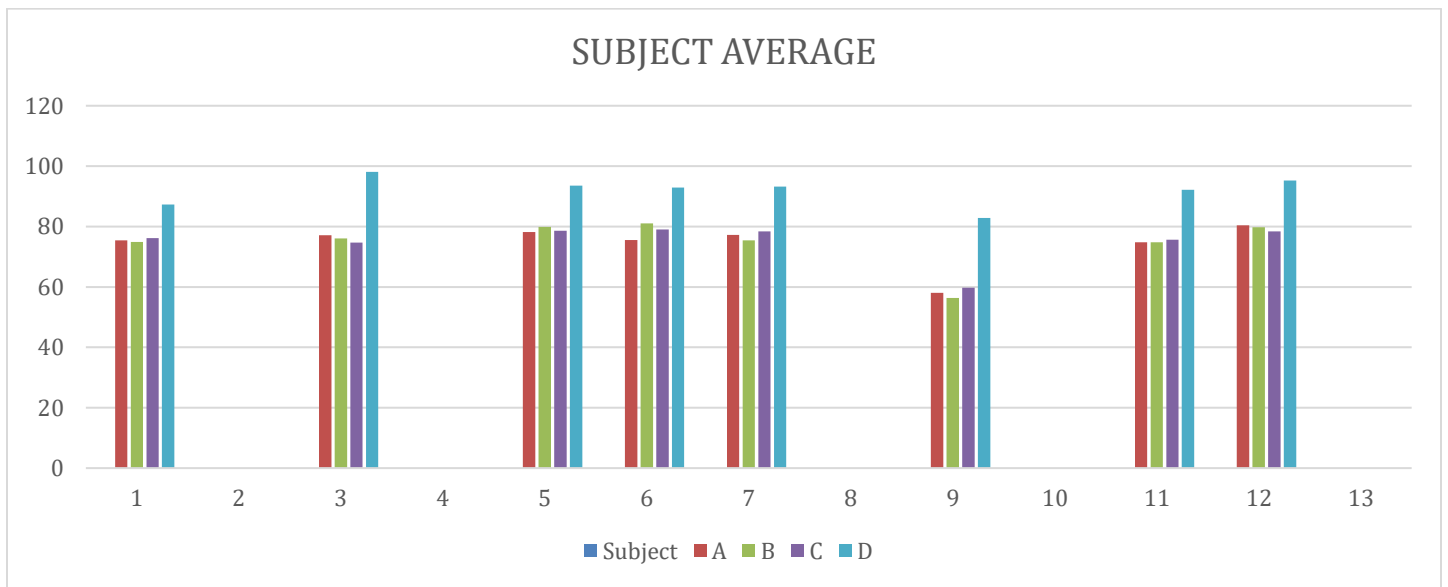

VII. LIST OF TOP FIVE STUDENTS

| S.NO | NAME OF THE STUDENT | CLASS/SEC | GRAND TOTAL (600) | % | GRADE |
|------|---------------------|-----------|---------------------|-------|-------|
| 1. | SOMAY GUPTA | VII D | 592 / 600 | 98.7% | A1 |
| 2. | BHOOMIKA DAS | VII D | 591 / 600 | 98.5% | A1 |
| 3. | SATVIK SAHOO | VII D | 586 / 600 | 97.7% | A1 |
| 4. | AARVI WASON | VII D | 583 / 600 | 97.2% | A1 |
| 5. | GIRISHA SACHAN | VII D | 581/600 | 96.8% | A1 |

VIII. LIST FIVE BOTTOM STUDENTS

| S.NO | NAME OF THE STUDENT | CLASS/SEC | GRAND TOTAL (600) | % | GRADE |
|------|---------------------|-----------|---------------------|--------|-------|
| 1. | AARADHYA SHARMA | VII A | 268/600 | 44.7% | C2 |
| 2 | SAMRIDDI MITTAL | VIIB | 285/600 | 48.8% | C2 |
| 3 | CHIRAG SHARMA | VII B | 296/600 | 49.78% | C2 |
| 4 | NAMISH GUPTA | VII B | 298/600 | 49.82% | C2 |
| 5 | VEDANSH RAWAT | VII A | 295/600 | 49% | C2 |

IX. CASES OF IMPROVEMENT

| S.NO | NAME OF THE STUDENT | CLASS/SEC | GRAND TOTAL (600) | % | GRADE |
|------|---------------------|-----------|---------------------|-------|-------|
| 1. | AARADHYA SHARMA | VIIA | 268/600 | 44.7% | C2 |
| 2. | CHIRAG SHARMA | VII B | <u>276/600</u> | 46% | C2 |
| 3. | SAMIDDHI MITTAL | VII B | <u>275/600</u> | 45.8% | C2 |
| 4 | NAMISH GUPTA | VII B | <u>288/600</u> | 48% | C2 |
| 5 | JHANVI AGRAWAL | VII B | <u>288/600</u> | 48% | C2 |

X: 100% ATTENDANCE CASES

| S. NO | NAME OF THE STUDENT | CLASS/SEC | ATTENDANCE |
|-------|---------------------|-----------|------------|
| 1. | DAKSH SHARMA | VII A | 207/207 |

CLASS REP
MS. SMRITI S

HEAD MISTRESS (Senior)
Ms Amita Ganjoo

PRINCIPAL
Ms Asha Prabhakar