



Bal Bharati
PUBLIC SCHOOL
Sector-21, Noida, G.B. Nagar

CLASS 2

WINTER HOLIDAY HOMEWORK

TOPIC- WEATHER & SEASONS

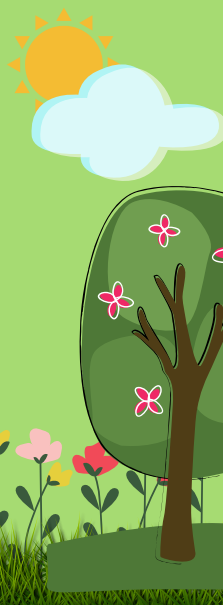
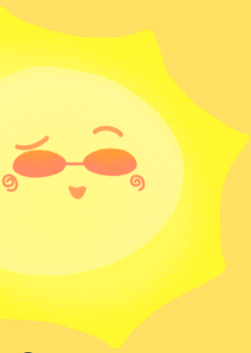



Bal Bharati
PUBLIC SCHOOL
Sector-21, Noida, G.B. Nagar

WEATHER & SEASONS

Dear Parents

Warm greetings!

The winter holidays are around the corner. We are again resuming normal activities after the pandemic and life will soon be back on track. So, keeping that in mind we bring for our students, various fun-filled worksheets.

Following the theme of our Winter Holiday homework "*Weather and Seasons*", we have designed a series of worksheets integrating the theme "*Weather and Seasons*" with English, Hindi, Mathematics, and Environmental Studies. The worksheets aim to provide students with opportunities to brainstorm and engage in critical thinking.

PLEASE NOTE: These worksheets will be assessed for Round IV.

Students are requested to do all assignments in their respective subject notebooks and use an A4 sheet wherever required. Upload your work on Ms teams.

S.no	Subject	Date of Submission
1.	English	17/01/2022
2.	Hindi	19/01/2022
3.	Mathematics	21/01/2022
4.	Environmental Studies	24/01/2022

WISH YOU AN ELATED HOLIDAY TIME AND A FANTASTIC YEAR AHEAD!

We wish you warmth, love, and good health in the upcoming year!

ENGLISH

Topic: Summer Season

Vocabulary fun



Dear Students

<https://storyweaver.org.in/stories/92168-friends-under-the-summer-sun>

Read the story given above and make a list of the summer friends like summer fruits, vegetables, ice cream, cold drink etc. Select an adjective for your summer friend. For example: Juicy Mango, Cold Ice cream etc

A. Fill in the blanks with the correct adjective.

1. Air conditioner gives us _____ air. (hot/ cold)
2. An apple is _____ than the candy. (healthy/ healthier)
3. The trunk is _____ than the bag. (heavier/ heavy)
4. The _____ baby is crying. (small/happy)
5. An _____ man was sitting on the bench. (easy/ old)

B. Fill in the blank with the opposite of capitalized word.

1. The leaves are SOFT and the rocks are _____.
2. The popcorns are LIGHT in weight whereas potatoes are _____.
3. The WET clothes become _____ in sunlight.
4. I enjoy going UP and _____ on a slide.
5. I donated my OLD pair of shoes when I got _____ one.

Note: Please do the assigned work in your English Notebooks.

हिन्दी उपविषय - वर्षा ऋतु



बच्चों ! वर्षा ऋतु सबकी प्रिय ऋतु होती है। आपको भी वर्षा ऋतु में बारिश में खेलना अच्छा लगता है न ! वर्षा ऋतु में क्या - क्या होता है यह नीचे दिए गए वाक्यों में बताया गया है।

(क) दिए गए वाक्यों को वर्षा ऋतु से संबंधित 'संज्ञा' शब्दों की सहायता से पूरा करो।



१) _____ ऋतु गरमी के मौसम के बाद आती है।

२) आसमान में काले _____ छा जाते हैं।



३) कभी - कभी तो सात रंगों वाला _____ भी दिखाई देता है।

४) सभी पेड़ और पौधे नयी हरी _____ से भर जाते हैं।



५) वर्षा ऋतु में _____ पंख फैलाकर नाचता है।

६) नदियाँ और तालाब _____ से भर जाते हैं।

७) तालाब के आसपास _____ टरति हैं।

८) वर्षा ऋतु को सभी ऋतुओं की _____ कहा जाता है।



९) _____ से फसलों को पानी मिलता है।

१०) वास्तव में वर्षा ऋतु _____ के द्वारा दिया गया एक वरदान है।

(ख) दिए गए वाक्यों को पढ़कर आपके मन में वर्षा ऋतु से संबंधित जो चित्र उभर रहे हैं उन्हें A4 शीट पर बनाओ। सुंदर रंग भरकर उस चित्र को MS TEAMS पर अपलोड करो।

(ग) आपको वर्षा ऋतु क्यों पसंद है? 4-6 पंक्तियों की कविता द्वारा लिखकर बताओ।

➤ नोट - आपको चित्र और कविता के लिए एक ही A4 शीट का प्रयोग करना है।

MATHEMATICS

Topic- spring season

Bloom with the good vibes



Dear Students,

Spring is a season of beautiful flowers, lush green with bright leaves, buzzing bees, and colourful butterflies. The beginning of the Spring marks the end of the winter period. Spring season occurs between February and March. Season that creates

happiness, motivation and positivity among all people and paves the way for creative thinking.

Reading a Calendar

Use the calendar to answer the questions.

February 2022							March 2022						
Sun	Mon	Tue	Wed	Thu	Fri	Sat	Sun	Mon	Tue	Wed	Thu	Fri	Sat
		1	2	3	4	5			1	2	3	4	5
6	7	8	9	10	11	12	6	7	8	9	10	11	12
13	14	15	16	17	18	19	13	14	15	16	17	18	19
20	21	22	23	24	25	26	20	21	22	23	24	25	26
27	28						27	28	29	30	31		

- 1) How many days are there in the month of February? _____
- 2) What day of the week is March 17th? _____
- 3) Vasant Panchami is on the first Saturday in February. On which date does it fall? _____
- 4) Altogether, how many Mondays are there in the month of February and March? _____
- 5) Holi is on the eighth day of March, 2022. Write the date. _____

- 6) Colour weekends blue and weekdays yellow.
- 7) July is the 7th month of the year. What number is the month of February and March? _____
- 8) This February calendar has 28 days. Is this a leap year? (Yes/No)
- 9) a) What will the date be 5 days after the 11th of March? _____
b) What will the date be 3 days before the 24th of February? _____
- 10) Draw a circle around the second Saturdays of February and March.



Activity- Spring is our favourite season in time. It marks the beginning of colours with plenty of bright- coloured flowers, green trees and chirping birds, making nature look divine!

Make a beautiful Spring season scenery of your imagination with origami flowers, birds, trees etc. (Represent the scenery on an A4 size sheet)

For reference: <https://www.youtube.com/watch?v=dOLvuOqYMw0> , <https://www.youtube.com/watch?v=0WKCdEYd84c>



ENVIRONMENTAL STUDIES

Topic: Winter Season



In Winters, we enjoy hot beverages and hot food. We love to cozy up in our blanket and enjoy the warmth. We get to wear warm clothes and enjoy our time out in sun. Following worksheet is based on the above shared wonderful winter experience.

1. Find the 10 words hidden in the following crossword.

(Hint: Words are related to Winter season.)

S	W	E	A	T	E	R
C	C	O	S	K	I	S
A	O	I	N	L	G	O
R	L	C	O	A	T	C
F	D	E	W	N	K	K
Y	H	E	A	T	E	R
F	R	E	E	Z	E	F

2. Fill in the blanks with the appropriate letters:

- Winter is the c__d__t of all seasons.
- Everyone wears w__m clothes during winters.
- We celebrate C__ist__ in winters.
- Some places have s__wf__l in winters.
- We wear g__v_s to keep our hands warm.
- We drink h__ beverages during winters.



3. Help Frosty find his favorite snowflake:

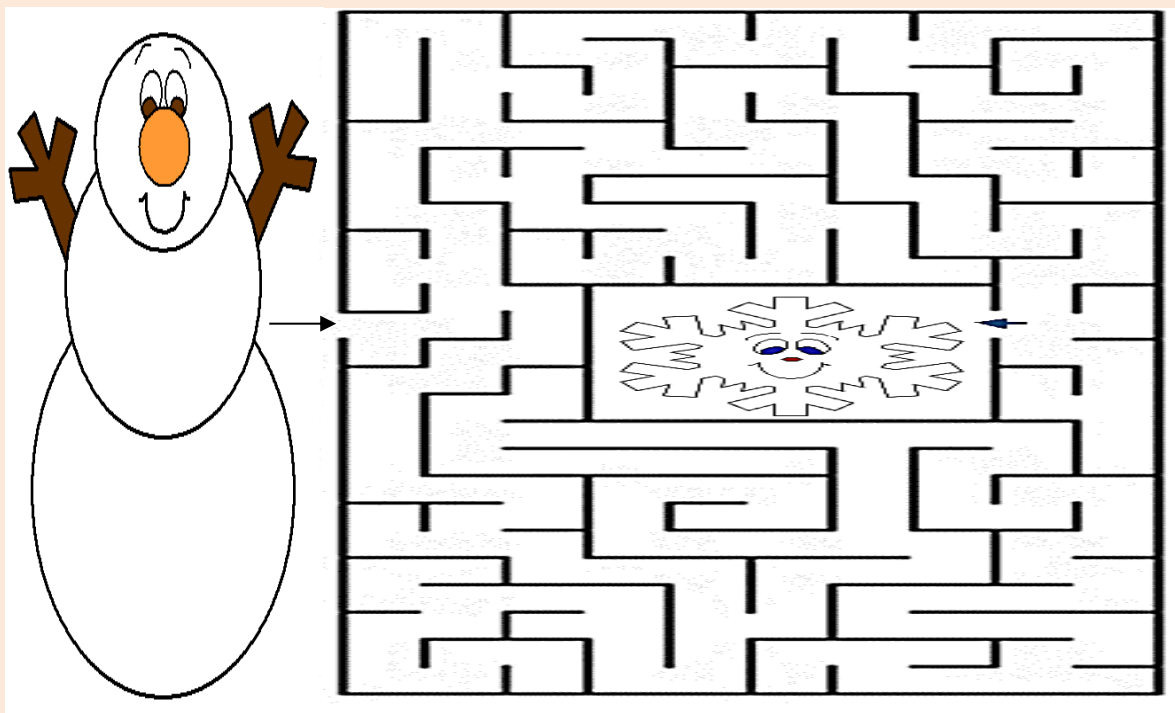

4. Students will use the Santa and Christmas tree they have made in class and make a winter scenery on an A4 sheet.